消防・防災フェスタ in 旧新泉小

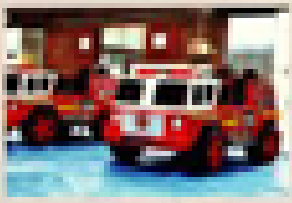

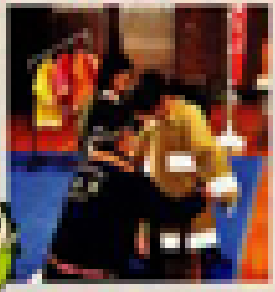
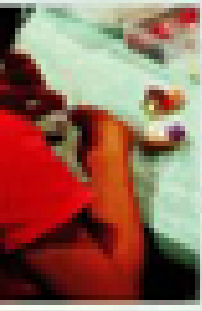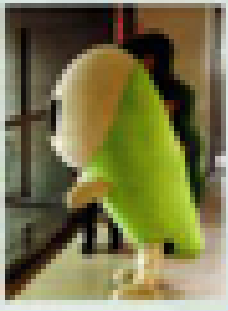
・センターまつり・